



Meaningful Well-being of Communities (MWOK) Humanitarian Organization

[www.mwokho.org](http://www.mwokho.org)

Kapchorwa Town Council, Central Division, Kapchorwa District  
 Postal Office address: P.O. BOX 2562, Mbale (Uganda)  
 Office line: 041266690067; Mobile: +257782 755105/0775 025422  
 E-Mail: [mwokhoorg@gmail.com](mailto:mwokhoorg@gmail.com)

**Contact persons information**

Dr Michael Mawadri (Ph.D.,) | Executive Director  
 Tel:+256782 755105 E-Mail: [mmawadri@gmail.com](mailto:mmawadri@gmail.com)  
 Vannesa EuniceYapsolimo | Administrative Officer  
 Tel:+256742 331201 E-Mail: [vapsolimoevannesa@gmail.com](mailto:vapsolimoevannesa@gmail.com)

**OUR VISION:**

We envisioned resilient communities that is healthy, productive and empowered for sustainable well-being and development.

**OUR MISSION:**

Our mission is to work with local community and district local governments to strengthen local capacity for enhancing community resilience for socio-economic transformation, healthy well-being and sustainable development.

**OUR CORE VALUES:**

Our mission is guided by core values: Humanity, Integrity, Inclusion, Innovation and Accountability

**OUR PROGRAM OBJECTIVES:**

Our strategic objectives contribute to the realization of the overall goal, mission and vision of MWOK Humanitarian Organization:

- SO1:** Promote effective community land use systems and environmental protection for resilience building.
- SO2:** Promote food security and livelihoods through community-based climate smart agricultural models, strengthen value chain analysis & value addition and market information and distribution of agricultural produces/products and skills development in agro-enterprises
- SO3:** Strengthen community health, water, sanitation and hygiene, and nutrition interventions including nutrition education in schools.
- SO4:** Collaboration with research institutions, consulting firms/or individual experts for local research and innovation for development.
- SO5:** Strengthening institutional and local community structures for sustainability

**OUR THERMATIC AREAS:**

1. i-CBR: -Integrated Community Based Resilience
2. i-NRE: - Integrated Natural Resource and Environment
3. i-FSL: -Integrated Food Security and Livelihoods.
4. i-HNS: -Integrated Health, Nutrition and Sanitation.
5. i-CDI: - Integrated Capacity Development Initiatives
6. i-AIR: - Integrated Assessments, Innovation & Research

**Cross-cutting areas include;** Gender and Inclusion, Disability, Environment, Climate Change, HIV/AIDS, Mental Health and Psycho-Social Support (MHPSS), and Disaster Risk Reduction (DRR)

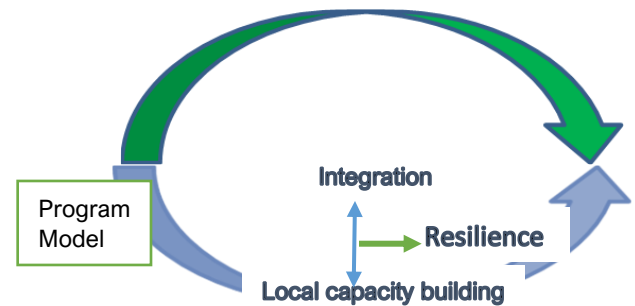

**OUR GEOGRAPHIC FOCUS:**

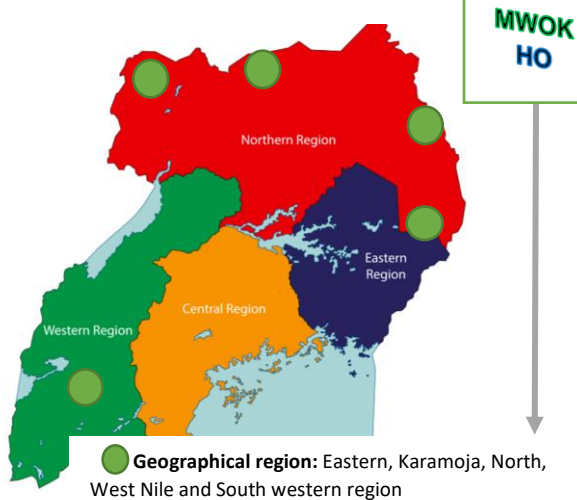

**OUR CAPACITY STATEMENT**

Despite the funding constraints, MWOK has resiliently continued to support Community and School-based projects in promotion of sanitation and hygiene, Youth activities for tree planting and environmental health, and Adolescent SRH including awareness on STI, HIV/AIDS, Mental health (MH) and Female Genital Mutilation (FGM)

**Our Strengths:**

- 1). Availability of Strategic Plan, Annual Work Plan and Budget and Resource Mobilization Strategy
- 2). Internal policies and Control systems for effective financial management
- 3). Local registration with districts of Operations and MOUs available with DLGs
- 4). Local context experience in the geographical focus region/subregions/districts
- 5). Availability and expertise /experience in thematic areas and project management.

**OUR ASK:**

1. Seed grants and or small grants competitive opportunities for grassroots programs, research and innovations.
2. Capacity development initiatives through tagging/twinning/consortium arrangements.

# MWOK HUMANITARIAN



REPUBLIC OF UGANDA



BUILDING COMMUNITY RESILIENCE TO LOCAL DISASTERS



SEND EVERY GIRL & BOY CHILD TO SCHOOL  
AVOID BAD GROUPS!

TOGETHER, WE CAN STOP EARLY PREGNANCY & MISUSE OF ILLICIT DRUGS / ALCOHOL



BUILDING COMMUNITY RESILIENCE FOR SUSTAINABLE DEVELOPMENT  
Contact us @ 0775 035 422 / 0782 028 211 / 0772 874 577  
Email: mwokhumanitarian@gmail.com, www.mwoko.org



MWOK DISTRIBUTED HAND WASHING EQUIPMENT AND LIQUID SOAPS FOR 10 SCHOOLS IN



SCHOOL WASH ASSESSMENT IN RURAL IN KAPCHORWA

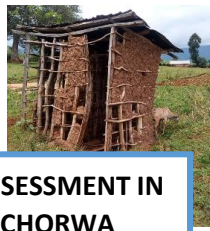

RADION TALK (ELGON FM95.34)  
SHOW ON TEENAGE PREGNANCY/STI/HIV/FGM/SUDs



MWOK / KWEEN YOUTH ASSOCIATION ON HOME ENVIRONMENTAL HEALTH CAMPAIGN







MWOK and DDMC: Rapid assessment of hailstorm affected areas in Kwosir Sub- County in Kween district: Five villages affected vandalized 280 homes





**Effect of Climate change interaction with high population and human settlements on fragile ecosystems in Geographical focus areas**



**Landslide in Mt Elgon/Sebei -Eastern region**

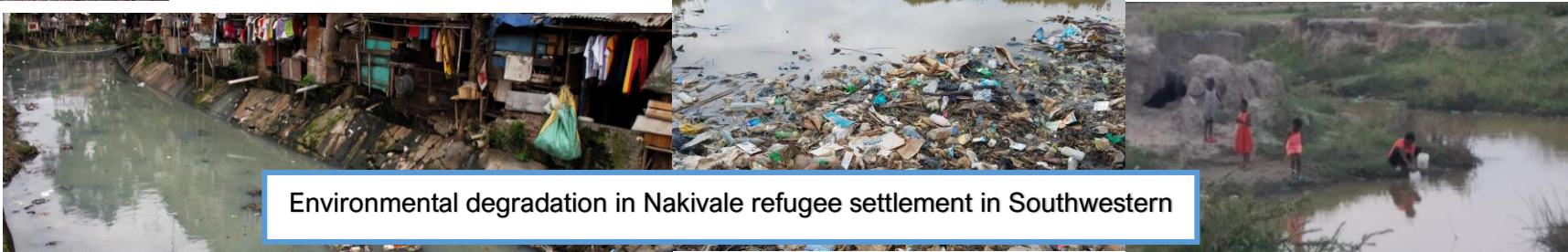

**Environmental degradation in Nakivale refugee settlement in Southwestern**



**Floods and drought in Northern region /Karamoja sub- region**



MWOK. Inc Ltd supporting SME women and youth enterprise in grain value addition -processing, packaging and marketing in the region and across the boarder

